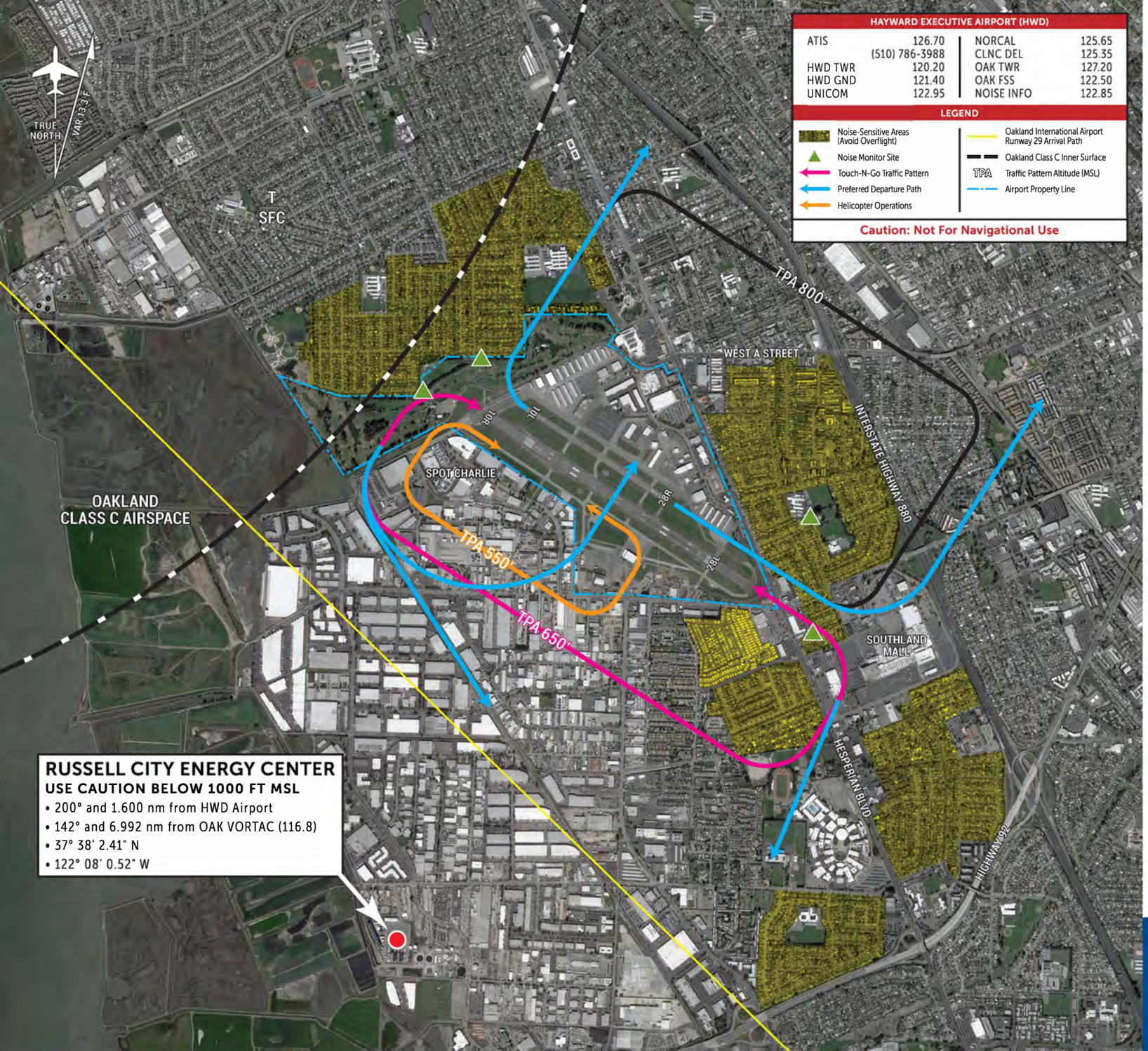

HAYWARD EXECUTIVE AIRPORT

VOLUNTARY NOISE ABATEMENT AND OPERATIONAL PROCEDURE GUIDE

Runway 10L

- Closed 2100 to 0700 local hours

Runway 28R

- Closed 2100 to 0700 local hours
- NO straight-out departures
- Turn right before golf course
- Right crosswind departure restricted below 1500' MSL East of Three Crosses landmark

Runway 28L

- Request a left 270° turn to the North instead of a right 90° turn to the North on departure (see chart)
- No straight-out departures
- Preferred runway for Touch & Go and Stop & Go activities
- Depart from Taxiway A1 or Z1 blast fence
- Right crosswind departure restricted below 1500' MSL East of Three Crosses landmark

Helicopter Operations

- Maintain traffic pattern over industrial area southeast of Runway 1OR-28L at or below 500' MSL
- Use Spot Charlie for autorotation and landing training

Touch & Go and Stop & Go Operations

- **Runway 10R-28L**
  - Touch & Go and Stop & Go procedures prohibited between 2100 and 0700 hours Monday through Saturday and 2100 hours and 1000 hours on Sundays and/or holidays
- **Runway 10L-28R**
  - Touch & Go and Stop & Go procedures prohibited between 0700 and 1000 hours on Sundays and/or holidays
  - All other times not recommended

Please avoid prolonged flight at low altitudes over NOISE SENSITIVE AREAS (shaded in yellow), unless prevented by weather, air traffic control instructions or safety reasons.

HWD

HWD

HWD